

(ART NO.

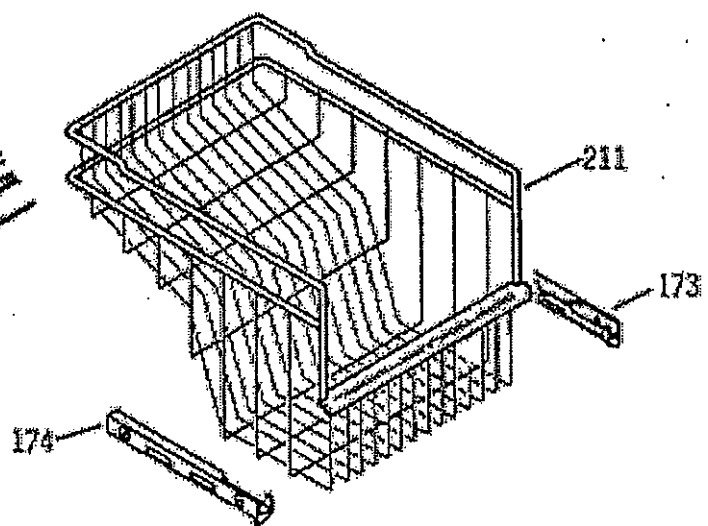

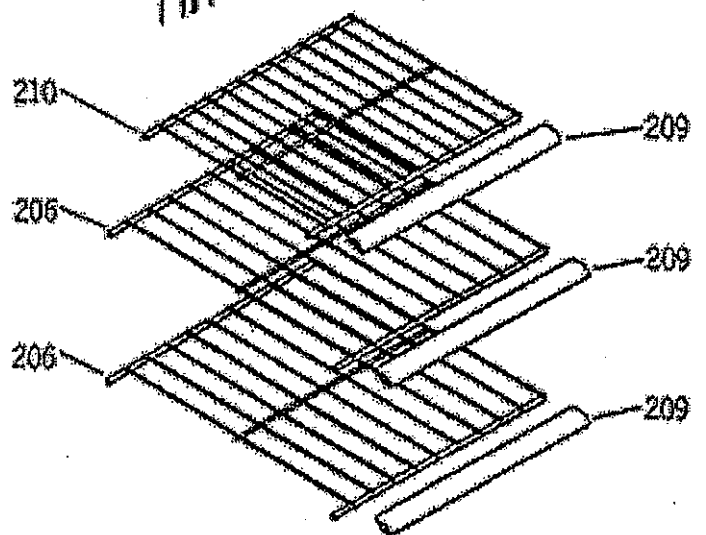

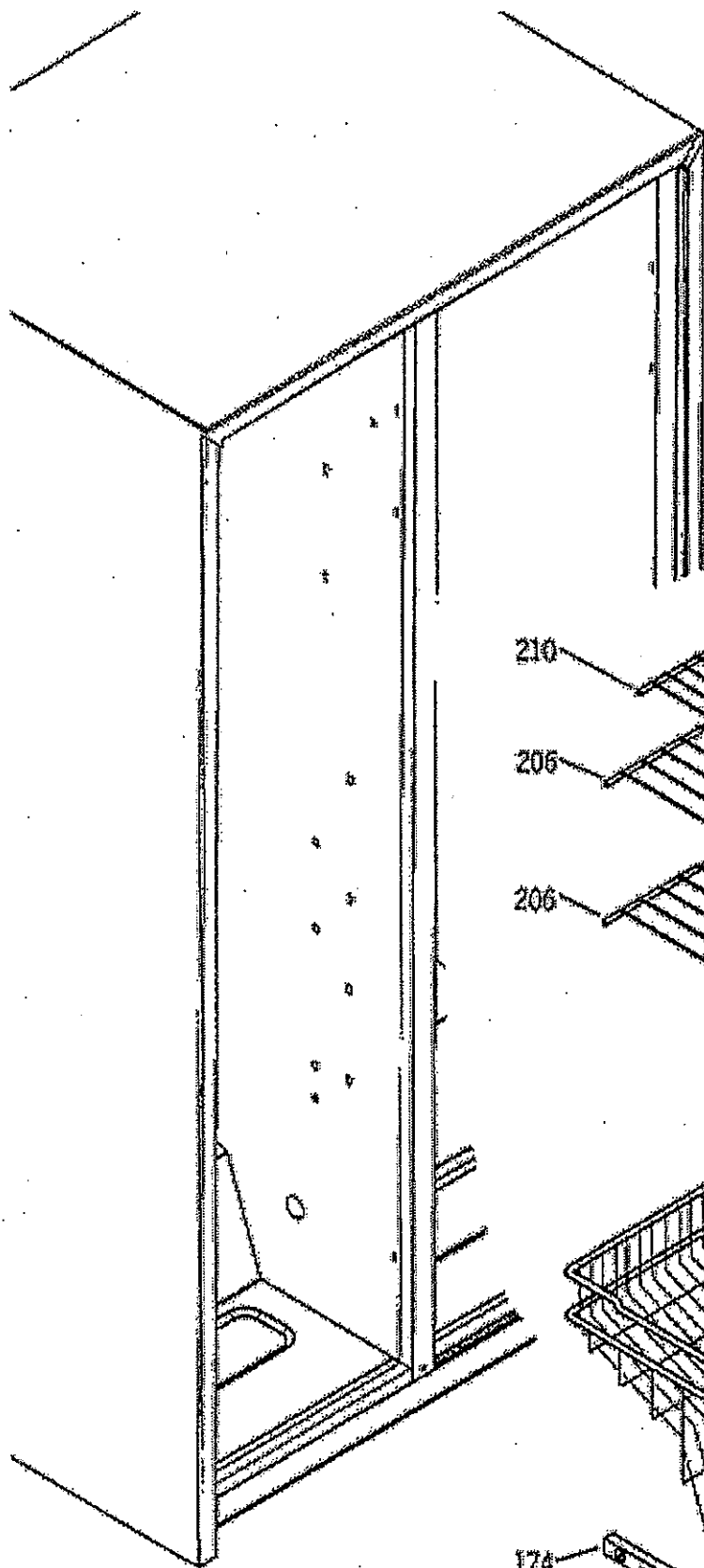

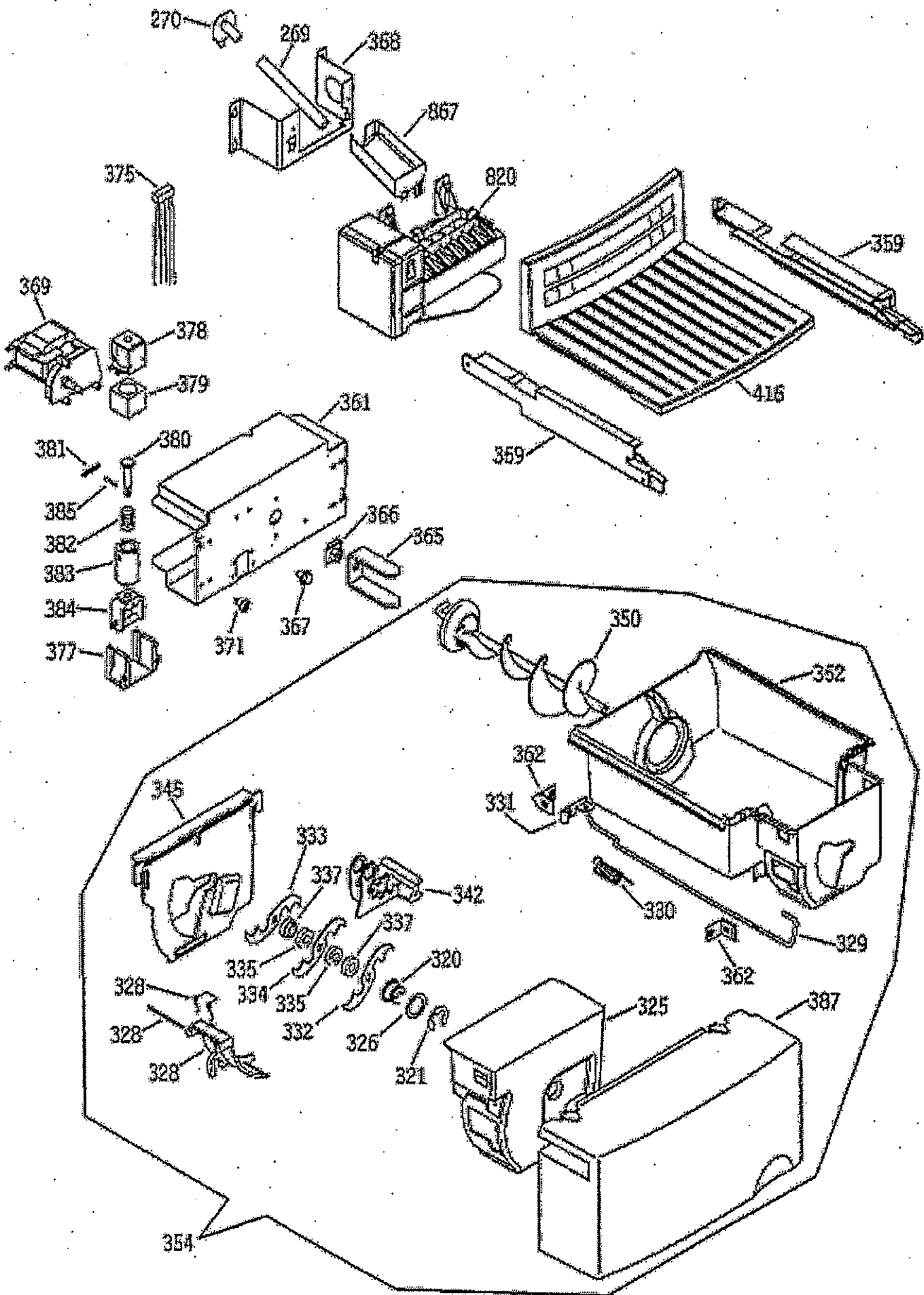
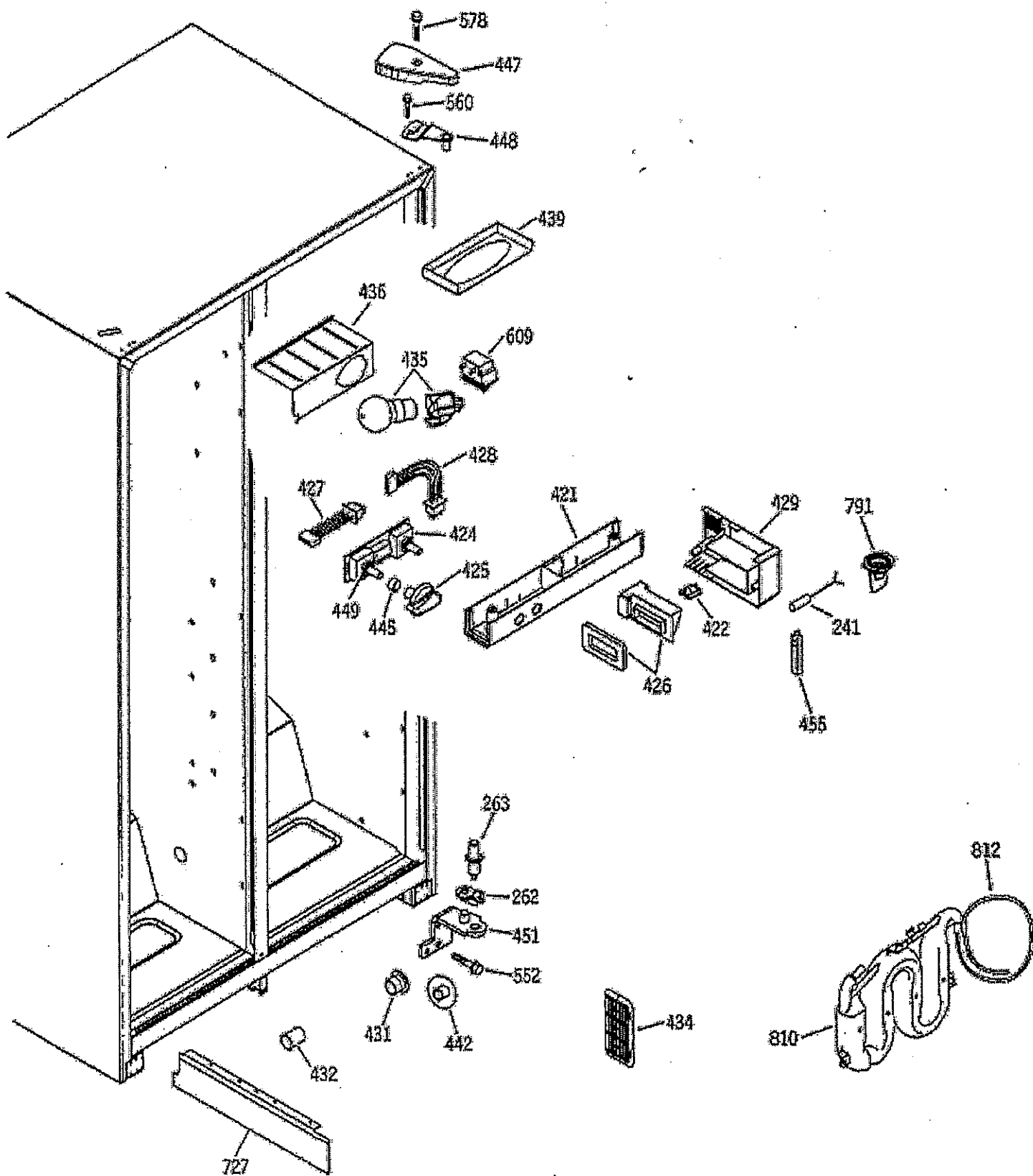

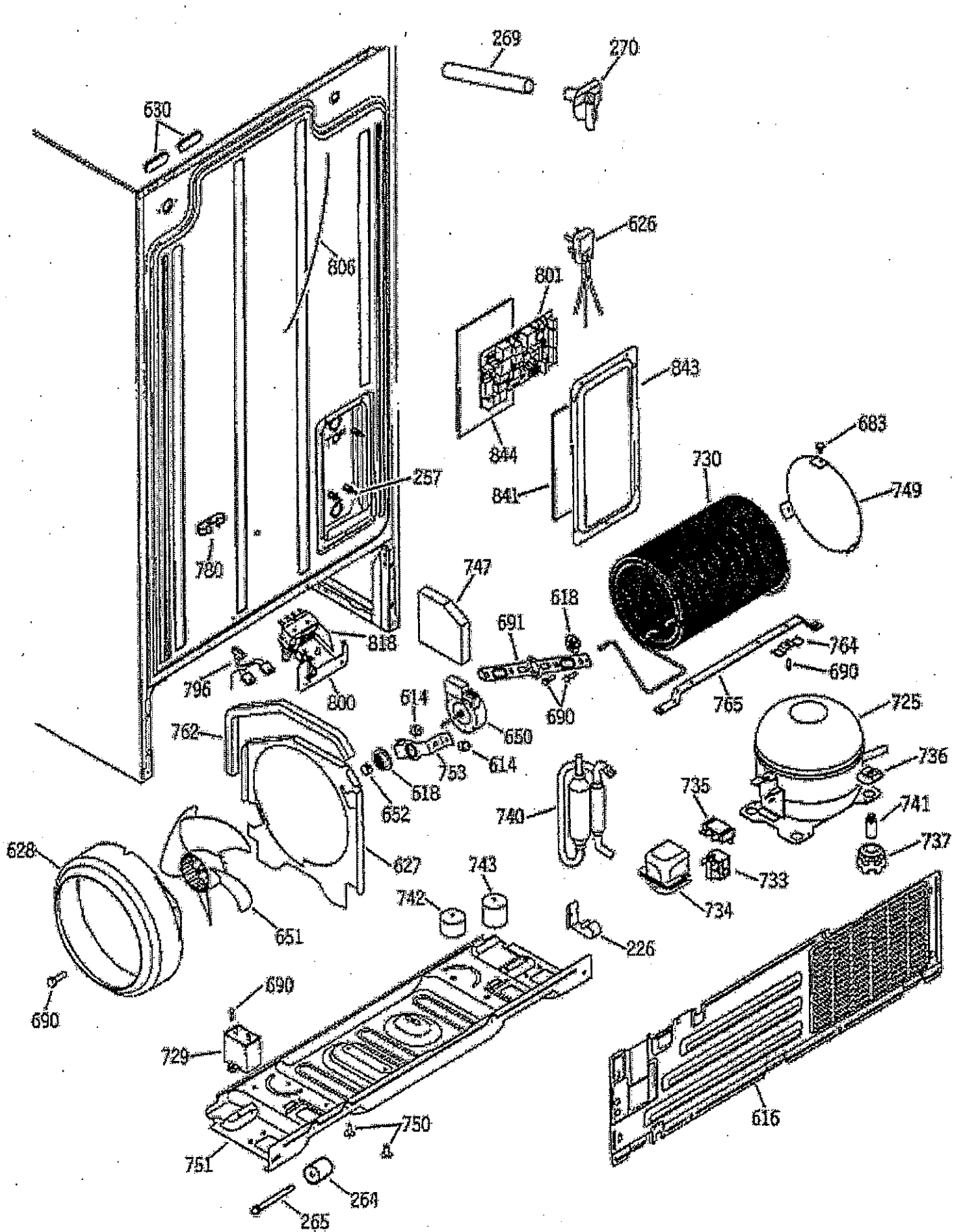



USE THIS PAGE ONLY IF THE REFRIGERATOR DOORS HAVE BEEN RETROFITTED. TO DETERMINE THIS, PULL THE GASKET CORNER BACK AND LOOK AT THE ATTACHMENT METHOD. IF THE GASKET IS ATTACHED TO THE DOOR WITH SCREWS, THE REFRIGERATOR HAS NOT BEEN RETROFITTED.

