

A

B

C

D

E

F

500

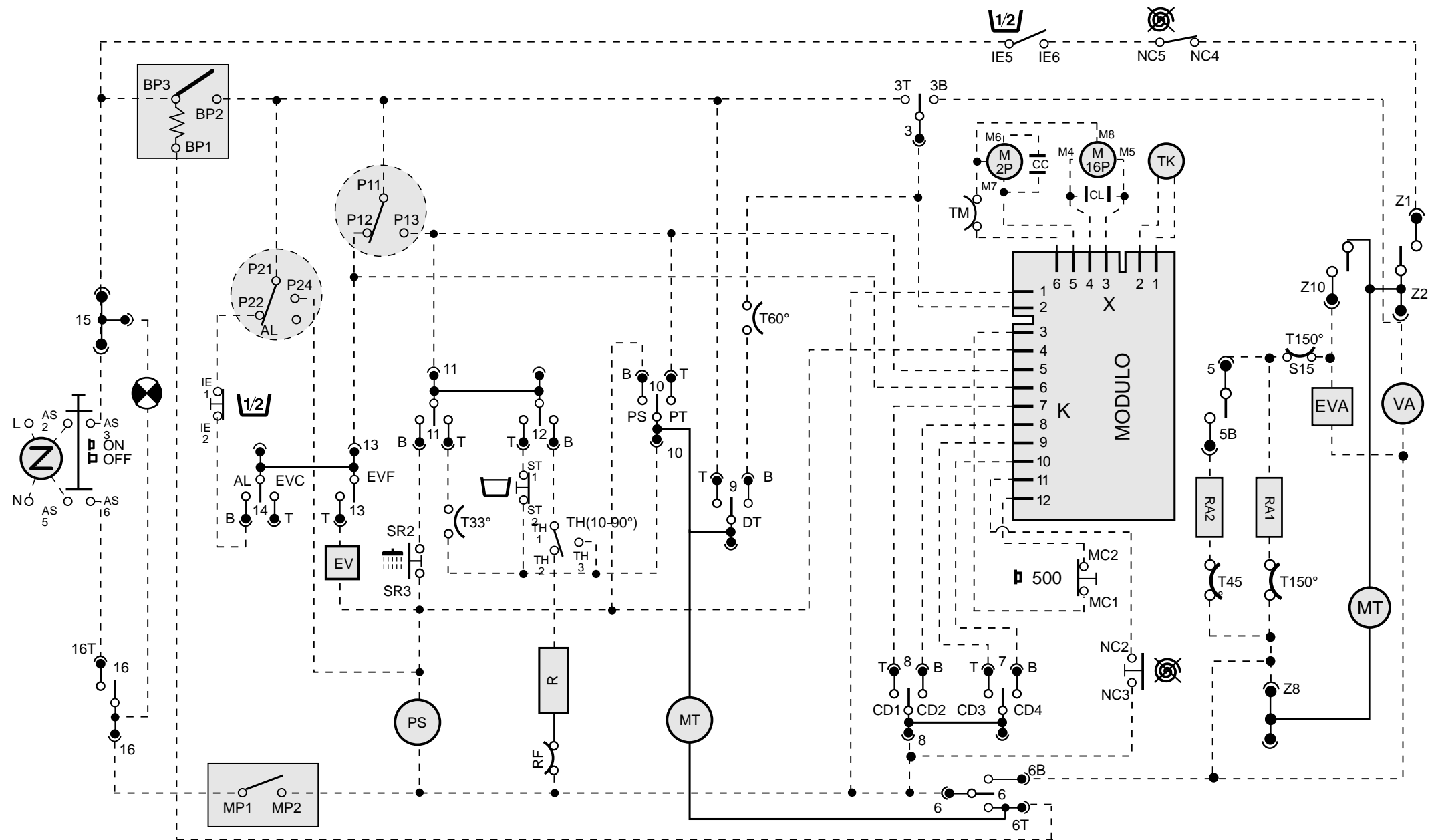

- |      |                       |                         |              |                         |                       |
|------|-----------------------|-------------------------|--------------|-------------------------|-----------------------|
| TM   | Motorino timer        | Timer motor             | WV           | Elettrovalvola          | Water valve           |
| EM   | Termostop             | Thermostop              | CC           | Condensatore centrifuga | Spin capacitor        |
| IF   | Filtro antisturbo     | Interference filter     | CL           | Condensatore lavaggio   | Wash capacitor        |
| RSS  | Stop acqua in vasca   | Spin delay button       | HE           | Resistenza lavaggio     | Heating element       |
| SDE  | Esclusione centrifuga | No spin button          | RE           | Relè                    | Relay                 |
| LWS  | Mezzo carico          | Half load button        | AS           | Pulsante On - Off       | ON - OFF button       |
| e    | Energy saving         | Eco button              | ER           | Pulsante 4° Risciacquo  | Extra rinse button    |
| CWS  | Lavaggio a freddo     | Cold wash button        | TH(10°-90°C) | Termostato regolabile   | Adjustable thermostat |
| PRL  | Pressostato liv.basso | Low level pressostat    | TH           | Termostato fisso        | Klixon                |
| PRH  | Pressostato liv.alto  | High level pressostat   | M            | Motore                  | Main motor            |
| WVC  | Elettrovalvola fredda | Water valve (cold fill) | SM           | Motore centrifuga       | Spin-dry motor        |
| WVW  | Elettrovalvola calda  | Water valve (hot fill)  | WM           | Motore lavaggio         | Wash motor            |
| PREH | Pressostato           | Pressostat              | CU           | Modulo elettronico      | Control unit          |
| DSS  | Bloccoporta           | Micro delay switch      | Z            | Temporizzatore          | Drying timer          |
| DPM  | Elettropompa          | Drain pump motor        | GPL1         | Lampada spia            | Pilot lamp            |
| SL   | Super lavaggio        | Extra Washing Button    | GPL2         | Lampada oblò            | Door pilot lamp       |
| EC   | Energy saving         |                         |              |                         |                       |

- MS: SALT MICRO SWITCH  
 MB: RINSE AID MICRO SWITCH  
 EVD: DETERGENT MAGN. VALVE  
 EVR: RINSE AID MAGN. VALVE  
 EVA: WATER MAGN. VALVE  
 PL: WASH MOTOR  
 PS: DRAIN PUMP  
 R: HEATING ELEMENT  
 TR: THERMISTOR  
 MP: DOOR MICRO-SWITCH  
 FL= FLUSSOMETER  
 P= PRESSURE SWITCH  
 Z: RFI FILTER  
 C: CAPACITOR

<b>Antonio Merloni</b> spa Denominazione <b>CABL 6P 3M HDARSQ 0672-0</b> <b>TER AF 831 4-01 LA 220 50HZ 1V</b>		UFFICIO TECNICO - via Dante, 284 Fabriano (AN) - Italy Tel. 0732/6901 - Telefax 0732/627880		Derivato <b>510062000</b>	
		Disegnato <b>F. Fava</b>		Controllato Data 13-01-99	
Scala 0000		N° C.T. 0000		Assieme <b>511039500</b>	
Codice: <b>460599330</b>		Disegno: <b>D0916100</b>		Note	
A termine di legge ci riserviamo la proprietà di questo con divieto di uso e riproduzione				Progetto: 0000	

N° Mod. A  
 N° C.T. A  
 Data  
 Controllato  
 Disegnato B  
 Posizione C  
 Modifiche D  
 E  
 F

Timer Description	220-240V 50-60HZ
Code Number	516008300
Type	TIMER 0672-0

KEY	
AAL	Very High Level
AL	High Level
B/A	Low Level / High Level
BL	Low Level
D	Fine Washing
DD	Very delicate Washing
N	Normal Washing
P	Time to Reach Water Level
T	Time to Reach Temperature
TA	Drying Time
LSS	Low Speed Spin
HSS	High Speed Spin

FUNCTIONS OF THE MACHINE		DURATION	
9	DRYING MODULE	3	4 1/2'
	WASHING MODULE		4'
12	NORMAL DRYING	5	2'
10	DELICATE DRYING	6	2'
	DOOR LOCK		4'
11	WASHING CODE 4	7	4'
	WASHING CODE 3		4'
8	WASHING CODE 2	8	4'
	WASHING CODE 1		4'
7	60°	9	2'
	TIMER DIRECT		2'
6	DRAINING PUMP	10	2'
	FULL TIMER		2'
4	OPZ. EXTRA RINSE - DRAINING	11	2'
	30°		2'
5	HEATING	12	2'
	STOP WITH WATER IN THE TUB		2'
3	COLD WATER VALVE	13	2'
2	HIGH LEVEL WITH PUSH BUTTON	14	2'
	HOT WATER VALVE		2'
1	TIMER DIRECT	16	2'
			STOP

ROTATION PER MINUTE	45
TIMER POSITION	1 45
TO FOLLOWING TIMER POSITION AFTER :	T+4 1/2'
TIMER POSITION	1 45

FAST CAMS	
FIRST TIME - NORMAL WASHING 4'	
SECOND TIME - FINE WASH 2'	

N° Mod.	A
N° C.T.	A
Data	
Controllato	
Disegnato	B
Posizione	
Modifiche	C
	D
	E
	F

**Antonio Merloni** spa

UFFICIO TECNICO - via Dante, 284  
Fabriano (AN) - Italy  
Tel. 0732/6901 - Telefax 0732/627880

Derivato 00000000

Assieme 00000000

Note

Disegno: D0672700

Progetto: 0000

Denominazione: LINEAGRAM TIM 0672-0 220-240V 50-60HZ CF 1V

Disegnato: Fava  
Controllato: Data: 13-01-99  
Scala: N° C.T.: 5184

Codice: 460601800

A termine di legge ci riserviamo la proprietà di questo con divieto di uso e riproduzione

Type	Code Number	Timer Description
TEMP 8314-08	536002300	220-240V 50Hz
TEMP 8314-09	536002400	220-240V 50Hz
TEMP 8314-10	536002500	220V 60Hz
TEMP 8314-11	536002600	110V 60Hz

SEQUENCE CHART

CONTACTS NUMBERING		INF.TO		INF.TO		INF.TO		MAIN CAM	
CONTACTS POSITIONS		CONTACTS POSITIONS		CONTACTS POSITIONS		CONTACTS POSITIONS		CONTACTS POSITIONS	
1	2	3	4	5	6	7	8	9	10
1 STOP	2 DRYING	3 DRYING	4 DRYING	5 DRYING	6 DRYING	7 DRYING	8 DRYING	9 DRYING	10 DRYING
11 DRYING	12 DRYING	13 DRYING	14 DRYING	15 DRYING	16 DRYING	17 DRYING	18 DRYING	19 DRYING	20 DRYING
21 DRYING	22 DRYING	23 DRYING	24 DRYING	25 DRYING	26 DRYING	27 DRYING	28 DRYING	29 DRYING	30 DRYING
31 DRYING	32 DRYING	33 DRYING	34 DRYING	35 DRYING	36 DRYING	37 DRYING	38 DRYING	39 DRYING	40 DRYING
41 DRYING	42 DRYING	43 DRYING	44 DRYING	45 DRYING	46 DRYING	47 DRYING	48 DRYING	49 DRYING	50 DRYING
51 DRYING	52 DRYING	53 DRYING	54 DRYING	55 COOL DOWN	56 COOL DOWN	57 COOL DOWN	58 COOL DOWN	59 COOL DOWN	60 COOL DOWN

LINE	CONTACTS POSITIONS	CONTACTS NUMBERING	TRACE ON TRAK Nr
2	10 3 5 3 8	8314-10-11	
		8314-09	
		8314-08	
		IMPULSE	
		ADVANCING	
		DRYING	
		PREFERENTIAL	

STOP meccanico in posizione 1.

TECHNICAL FUATURE	8314-08
VOLTAGE : 220 - 240V 50Hz	
FAST CAM : a 50 Hz 1 turn in 24', Nr. tooth= 48, nr. mark = 12	
SLOW CAM: a 50 Hz 1 turn in 2 hours, Nr. tooth = 60.	
Contact current carrying capacity = 15A	
CONTACT 1-2: Close: 118' - Open: 2'	
CONTACT 1-10: Close: 106' - Open: 14'	

TECHNICAL FUATURE	8314-09
VOLTAGE : 220/240 V - 50 Hz	
FAST CAM : a 50 Hz 1 turn in 26', Nr. tooth= 52, nr. mark = 11	
SLOW CAM : a 50 Hz 1 turn in 142', Nr. tooth = 60.	
Contact current carrying capacity = 15A	
CONTACT 1-2: Close: 140' - Open: 2'	
CONTACT 1-10: Close: 114' - Open: 28'	

TECHNICAL FUATURE	8314-10-11
VOLTAGE : See below	
FAST CAM : a 50 Hz 1 turn in 25', Nr. tooth = 60, nr. mark = 10	
SLOW CAM : a 50 Hz 1 turn in 2h30', Nr. tooth = 60.	
Contact current carrying capacity = 15A	
CONTACT 1-2: Close 147'(177') - Open:	
CONTACT 1-10: Close 102'(145') - Open:	
ZBN 8314.10 8314.11	
Voltage 220V 60Hz 110V 60Hz	
Motor M904 M908	

<b>Antonio Merloni</b> spa Denominazione <b>LINEAGRAM TEMP.</b> <b>8314-08-09-10-11</b> <b>110-240V 50-60Hz</b>	UFFICIO TECNICO - via Dante, 284 Fabriano (AN) - Italy Tel. 0732/6901 - Telefax 0732/627880			Derivato
	Disegnato	Controllato	Data	Assieme
	F.Fava	F.Fava	17-06-99	Note
	Scala	N° C.T.	5415	Disegno: <b>D0110400</b>
Codice: <b>460603500</b>			Progetto: 0000	
A termine di legge ci riserviamo la proprieta' di questo con divieto di uso e riproduzione				